Cl design

Cheminées

Cl design

Cheminées

A PROPOS DE
CL DESIGN

Créée par Philippe et Christel CORNU, l'Entreprise est située à GURB, au cœur de la Catalogne, à mi-chemin entre Barcelone et Andorre.

La région se distingue par une grande expérience métallurgique. C'est grâce à cette culture que CL Design bâtit l'excellence de ses pro duits.

Un réel savoir-faire du métal, remarquable et prestigieux que CL Design doit à une équipe qui maitrise le processus d'industrialisation mais qui a su garder l'amour d'un métier artisanal.

CL Design conçoit des cheminées en harmonie avec votre espace de vie et s'adapte à votre besoin.

La gamme proposée est innovante et termes de design et de performances techniques.

CL Design est également spécialisée dans la réalisation de modèles sur-mesure.

La distribution de nos cheminées est confiée à un réseau de professionnels sélectionnés, soucieux du respect de nos exigences en matière de conseil et des normes en vigueur.

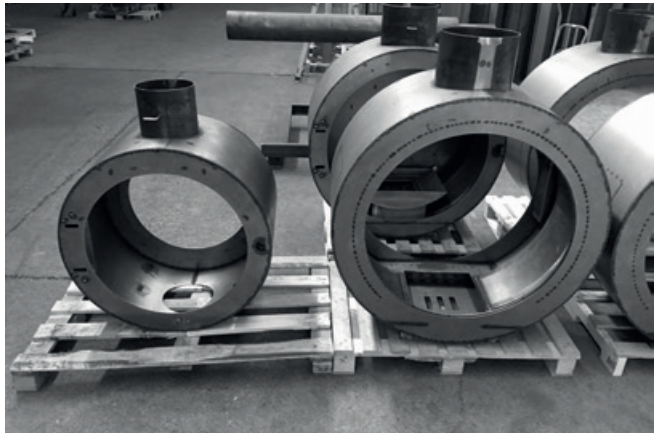

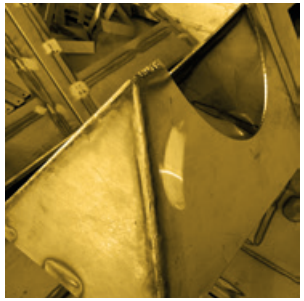

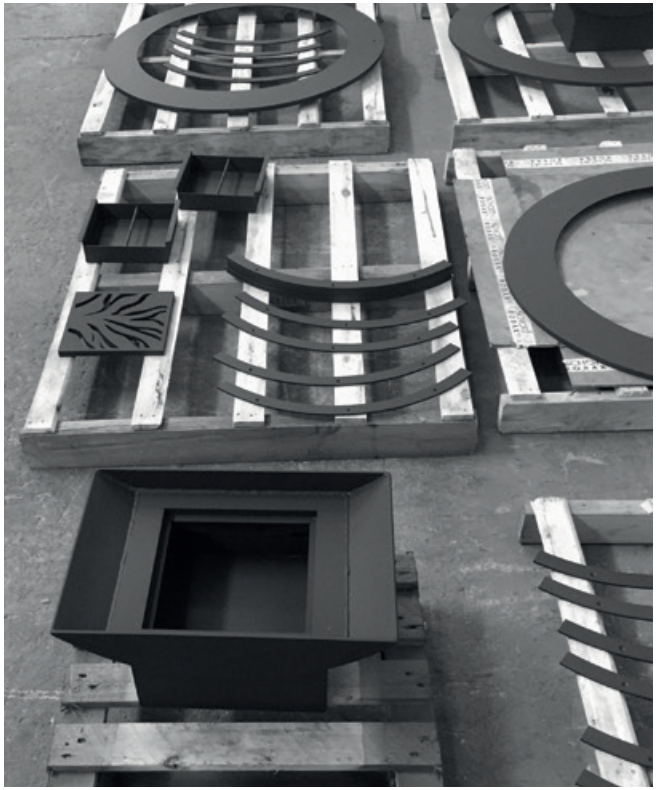

ABOUT
CL DESIGN

Founded by Philippe et Christel CORNU, the factory is located in GURB, in the heart of Catalonia, half way between Barcelona and Andorra.

The region is characterized by a large metallurgical experience. It's upon this basis that CL Design forges the experience of its products.

Real metal craftsmanship, remarkable and prestigious, is the hallmark of the artisans of CL Design. They have mastered the industrialisation of their fabrication methods while maintaining the craftsman's love for their trade.

CL Design fireplaces are in harmony with your living space and that adapt to your needs.

The product range on offer is undeniably innovative in terms of design but is equally so in terms of technical performance.

CL Design is also specialized in made to measure models.

The distribution of ours products is limited to our selected list of professionals who conform strictly to the regulatory installation norms as well as to our own requirements with respect to advise and installation.

L'EQUIPE

THE TEAM

Christel CORNU LAURENT

Directrice Administrative et Financière

Financial and Administrative Manager

Philippe CORNU

Directeur
Director

Xavi MOLIST SEÑE

Directeur Industriel, Designer de la gamme CL Design.
Fort d'une expérience de 12 ans, Xavi dessine, développe et industrialise les modèles de la gamme CL Design ainsi que la réalisation de modèles sur mesure.

CL Design Industrial Manager.
With 12 years' experience, Xavi designs, develops and oversees the production of the entire CL Design product range, also the realisation of custom orders.

Francesc VALVERDE CRUZ

Soudeur depuis 33 ans, Francesc, en étroite collaboration avec Xavi, fabrique les prototypes de chaque nouveau modèle et les fait évoluer jusqu'à leur version définitive. Egalement spécialisé dans la souidure de pièces en inox et la réalisation des modèles sur mesure.

Welder since 33 years , Francesc, in close collaboration with Xavi , manufactures the prototypes of each new product and evolves them through to their final release. Also specializing in stainless steel welding and realization of custom items.

Karol ZAJAC

Une fois les opérations de soudure terminées, chaque cheminée est prise en charge par Karol qui contrôle la qualité de fabrication avant le passage en peinture, le montage des accessoires : vitres, déflecteur, cendrier, l'emballage et l'expédition.

Once all welding jobs are completed, Karol is in charge of quality controls before painting and installation of accessories : windows, spoiler , ashtray... and finally, packaging and shipping.

Josep ESCALE i PUIGORIOL

Soudeur depuis 22 ans, Josep fabrique de A à Z tous les modèles du catalogue.

Welder since 22 years, Josep manufactures all products of the CL Design catalogue from steel sheets to the final product.

O'MIN

CENTRALE

«LE» modèle emblématique de la marque, double face avec un verre fixe et une porte vitrée, offre une vision traversante du foyer. Le système de rotation à 360º oriente le foyer selon vos souhaits.

«THE» iconic central model, CL Design double sided with one fixed glass and one glass door offers a through vision. The system of rotation 360 degrees changes the orientation as you wish.

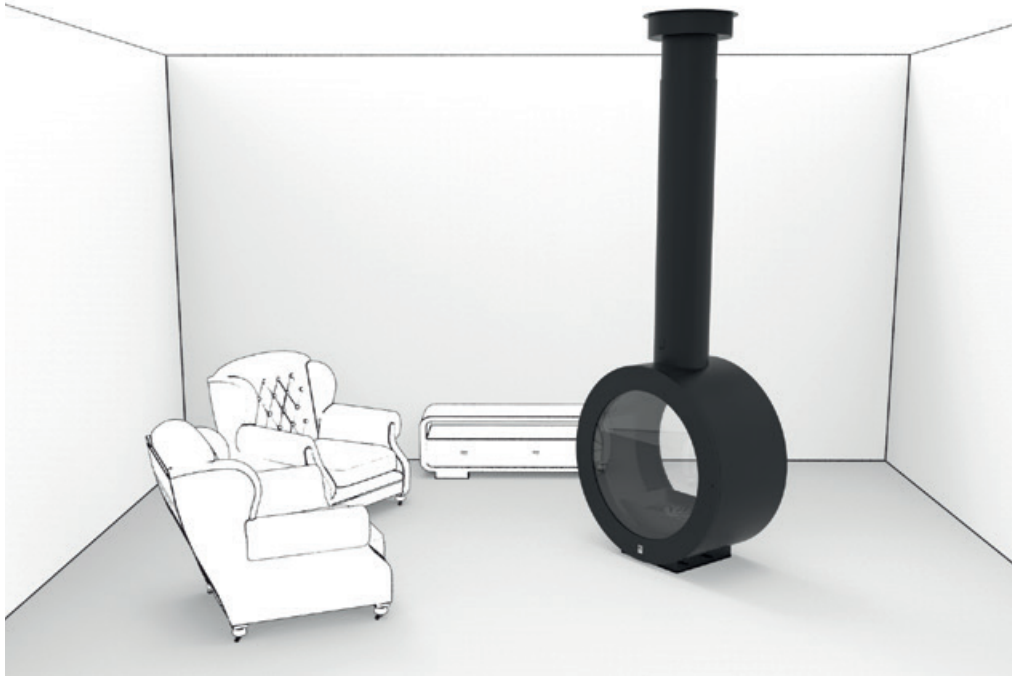

Visière anti refoulement en verre.
Anti backflow glass visor.

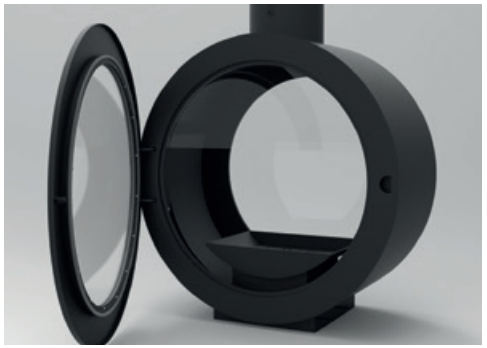

Charnières de porte invisibles.
Invisible door hinges.

O'MIN

CENTRALE

O'MIN

FRONTALE

La déclinaison murale simple face, une porte vitrée, conserve le même design que la version centrale. L'option bûcher ajoute une pointe de style à ce modèle majestueux.

The single sided wall mounted version with a glass door retains the same design as the central model. The wood stocker option added a touch of style to this majestic model.

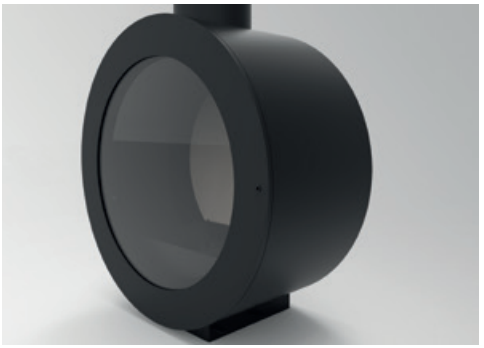

Système de régulation d'air primaire et secondaire.
Primary and secondary air control system.

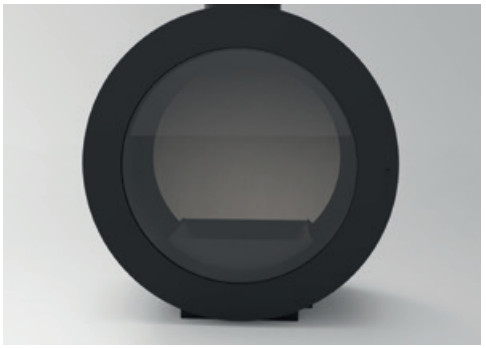

Isolation en vermiculite.
Vermiculite insulation.

O'MIN

FRONTALE

FLAG

CENTRALE

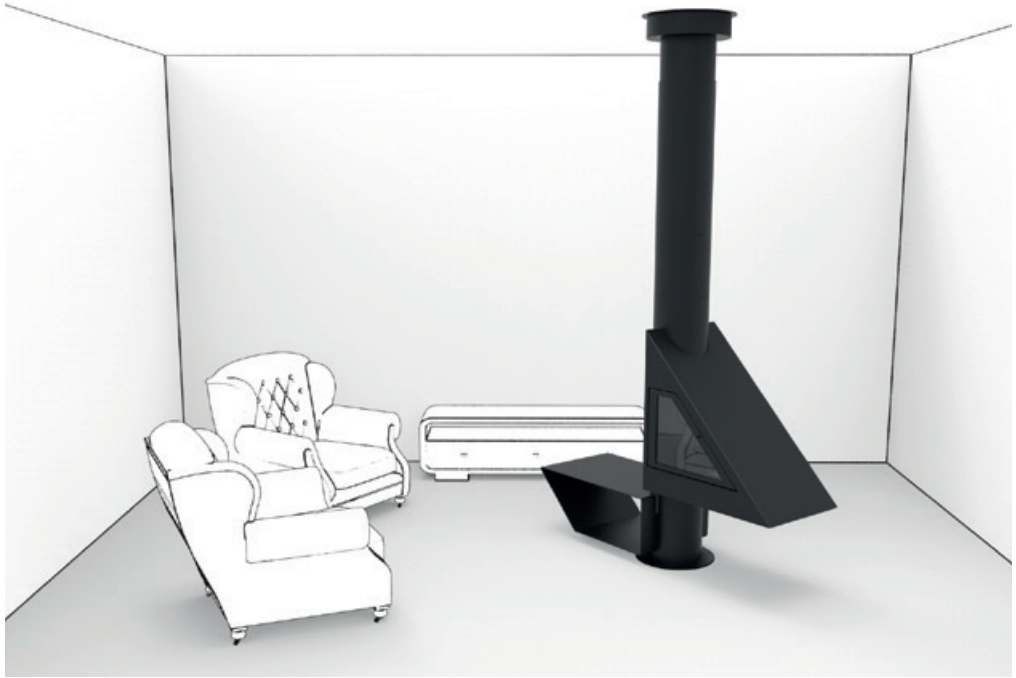

Tel un étendard flottant sur son mât, le modèle central double face, un verre fixe et une porte vitrée peut être assorti de deux options : un bûcher fixe et un système de rotation à 360° permettant l'orientation du foyer à la demande.

Floating like a flag on its mast, the double sided model, a fixed glass and a glass door may be subject to two options: a fixed wood stocker and a 360 degrees rotation system allowing the orientation of the vision on demand.

Charnières de porte invisibles.
Invisible door hinges.

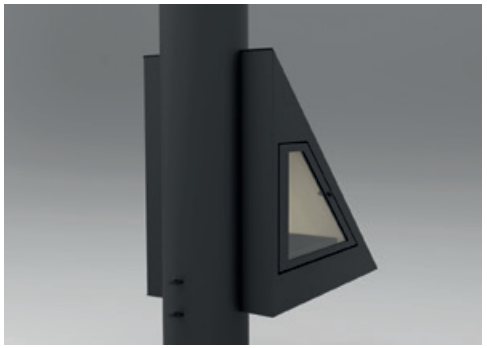

Système de régulation d'air primaire et secondaire.
Primary and secondary air control system.

FLAG

CENTRALE

FLAG

FRONTALE

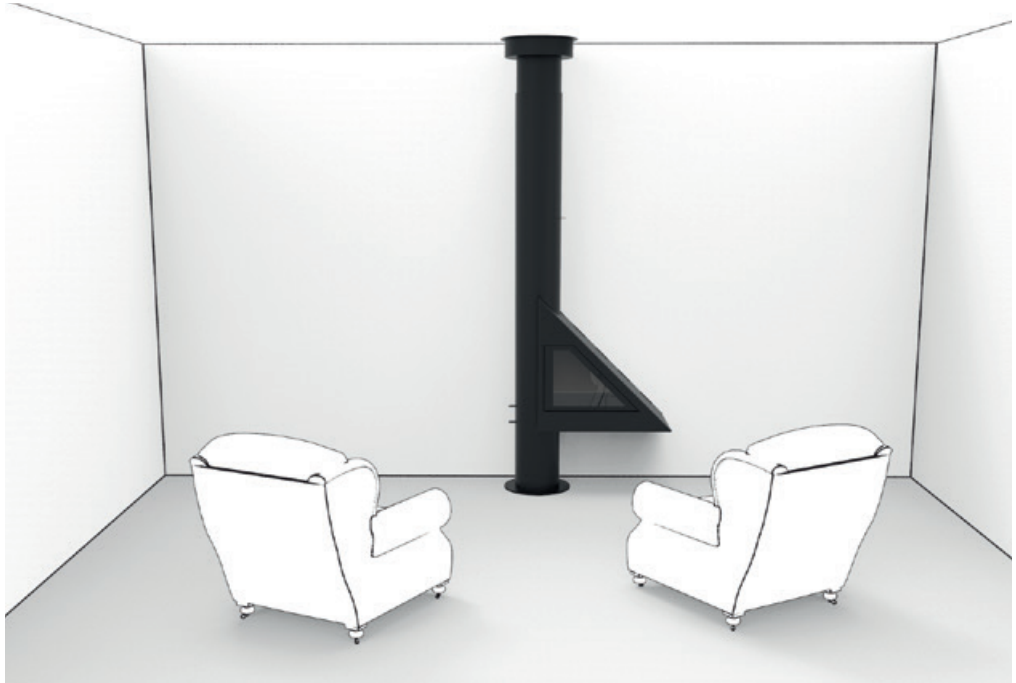

La version murale simple face conserve la même originalité que le modèle central. Peut également habiller un angle grâce au bûcher positionné à 90º du foyer. Disponible en noir, gris anthracite ou titane.

The wall version single face with one glass door retains the same originality as the central model. Can be also installed in a corner by opting for the optional wood stocker oriented 90 degrees. Available in high temperature paint: black, anthracite grey or titanium.

Bûcher optionnel.
Optional woodstocker.

Système de régulation d'air primaire et secondaire.
Primary and secondary air control system.

FLAG

FRONTALE

O'800

CENTRALE

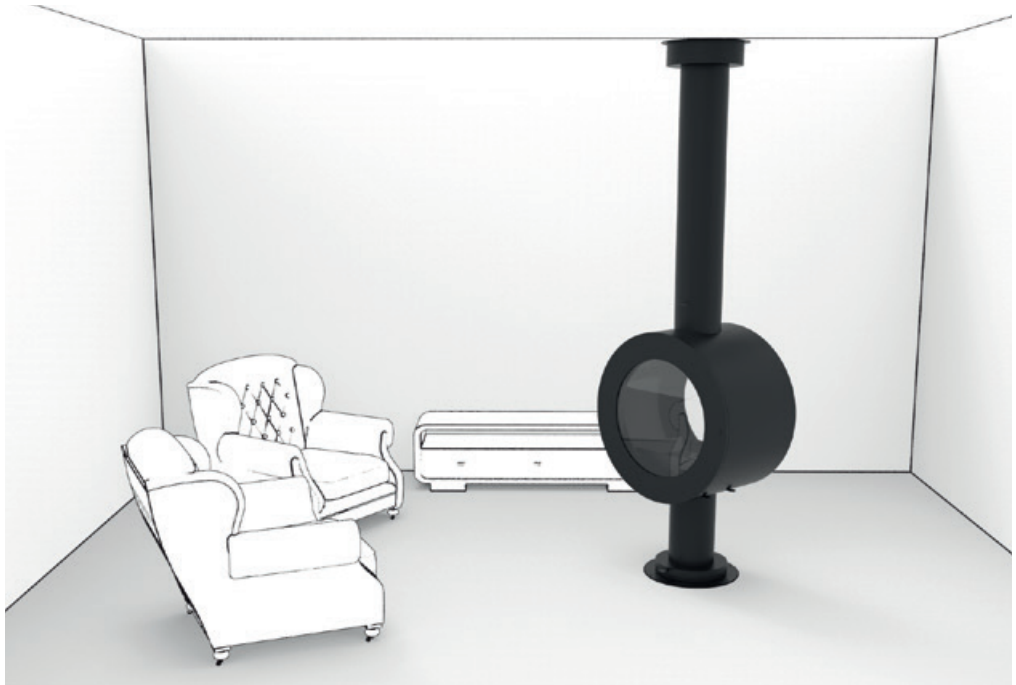

Quatre styles différents pour un même modèle. Les versions «inclinée» et «excentrée» apportent la touche originale qui sied bien aux proportions du modèle. Les deux modèles «pied haut» et «pied bas» reçoivent de série le système de rotation à 360º. Egalement disponible en version suspendue sans pied.

Four different styles for the same model. Versions "slanted" and "eccentric" bring an original touch. Both models "top up" and "bottom up" receive the standard 360 degrees rotation system and for the last one four optional seats. Also available without foot, hanging model.

Pied haut avec rotation à 360º.
Feet high with 360º rotation system.

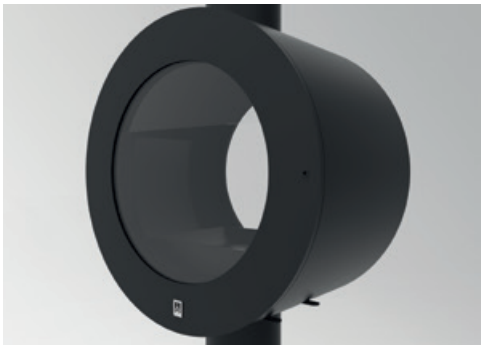

Système de régulation d'air primaire et secondaire.
Primary and secondary air control system.

O'800

CENTRALE

O'800

MURALE

Un modèle sans pied vient enrichir la gamme existante pour les déclinaisons murales.

A model without foot enriches the existing range for wall versions.

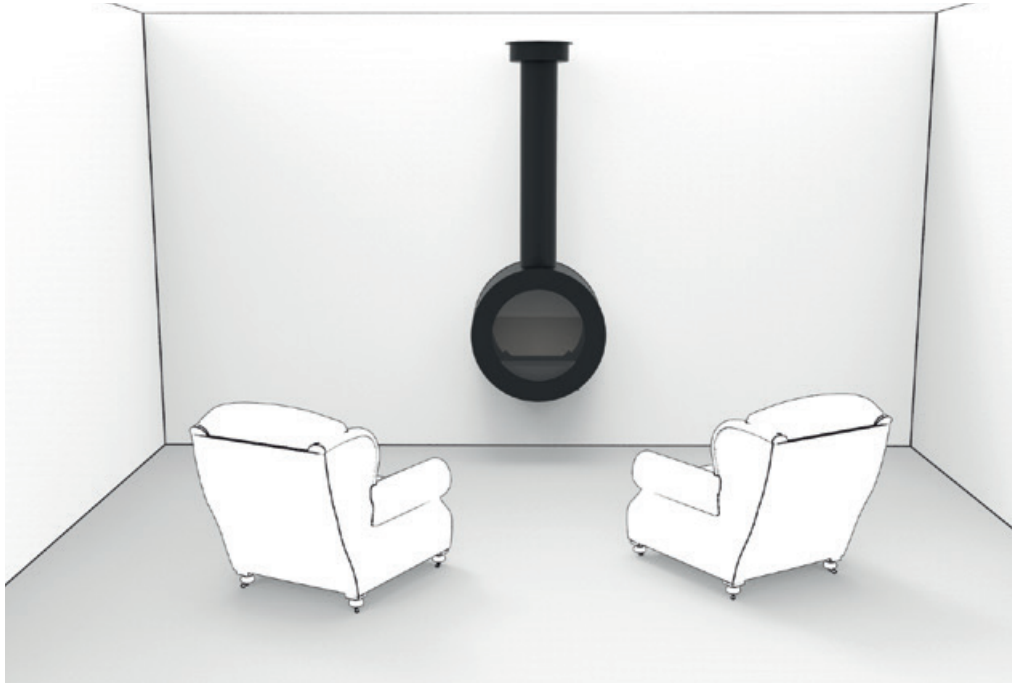

Isolation en vermiculite.
Vermiculite insulation.

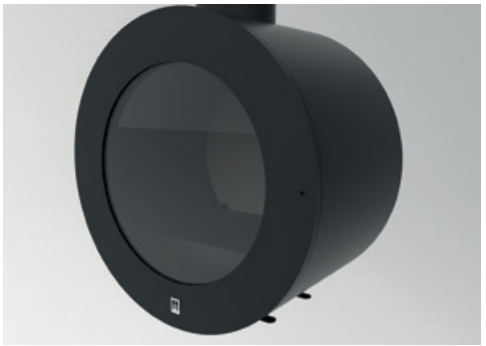

Système de régulation d'air primaire et secondaire.
Primary and secondary air control system.

O'800

MURALE

O'800

D'ANGLE

Pour mettre en valeur le moindre espace
de son intérieur…

To highlight any area of its interior…

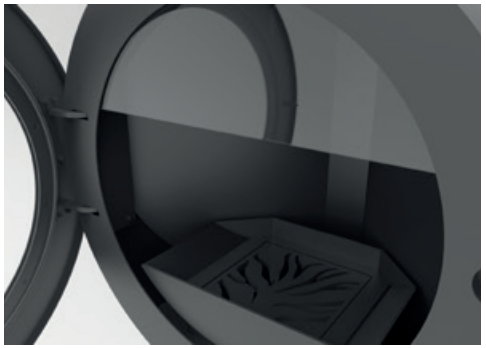

Visière anti refoulement en verre.
Anti backflow glass visor.

Charnières de porte invisibles.
Invisible door hinges.

O'800

D'ANGLE

FUSION

CENTRALE

Pour les inconditionnels du foyer ouvert, pour qui cheminée rime avec crépitement de la flamme et odeur du bois. Dotée d'un faible encombrement, ce modèle peut recevoir en option le système de rotation à 360º.

For fans of open fireplace that rhymes with cracking flame and wood smell. Small footprint, optional 360 degrees rotation.

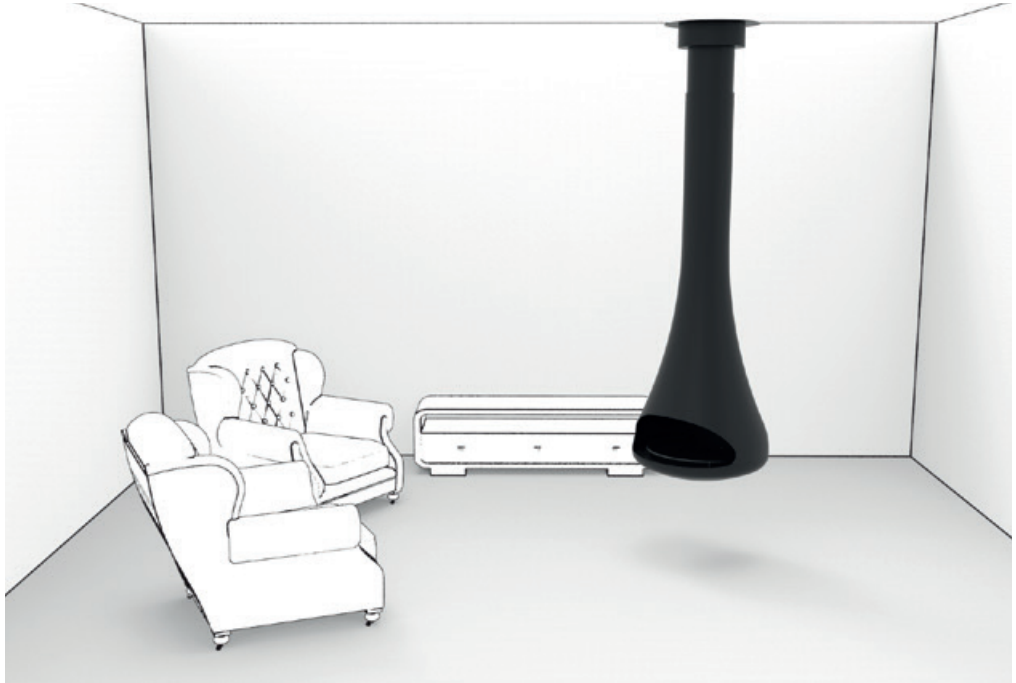

Grille acier 15mm.
Grid Steel 15mm.

Système de régulation d'air primaire.
Primary air control system.

FUSION

CENTRALE

FUSION

MURALE

Même design, même spectacle qu'avec
la version centrale.

Same design, same show as the central model.

Grille acier 15mm.
Grid Steel 15mm.

Système de régulation d'air primaire et secondaire.
Primary and secondary air control system.

FUSION

MURALE

PERLA

CENTRALE

Variante esthétique de la Fusion, la Perla offre les mêmes avantages : faible encombrement et vision du feu orientable grâce à l'option rotation à 360°.

Variant of Fusion model, Perla offers the same advantages: small size and vision of the fire adjustable through the rotation option to 360 degrees.

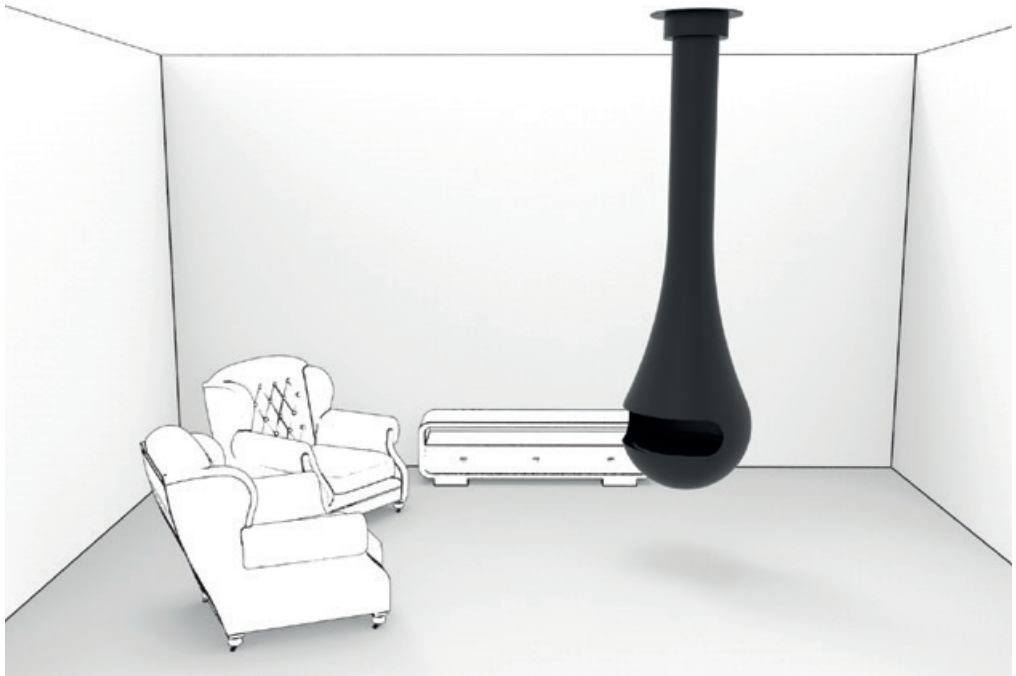

Grille acier 15mm.
Grid Steel 15mm.

Système de régulation d'air primaire.
Primary air control system.

PERLA

CENTRALE

PERLA

MURALE

L'illusion d'une cheminée suspendue mais fixée sur le mur, offrant ainsi légèreté et dégagement autour du foyer. Disponible en noir, gris anthracite ou titane.

The illusion of a suspended fireplace with its wall mount, providing light and space around the fireplace.

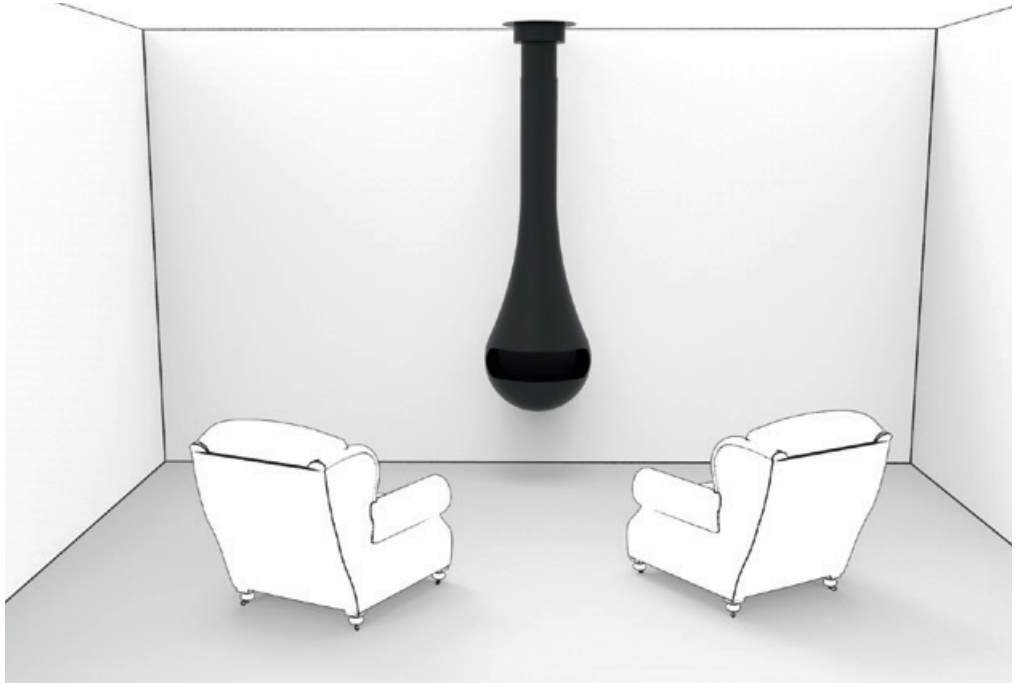

Grille acier 15mm.
Grid Steel 15mm.

Système de régulation d'air primaire et secondaire.
Primary and secondary air control system.

PERLA

MURALE

DELTA

Grâce à son design et sa finesse, cette cheminée triangulaire trouve sa place dans les endroits les plus exigus. Son système de fixation murale lui donne l'élégance d'une cheminée suspendue.

With its slim design, this triangular fireplace fits in the tightest places. Its wall mounting system gives it the elegance of a suspended fireplace.

Système d'ouverture de porte intégré.
Integrated door opening system.

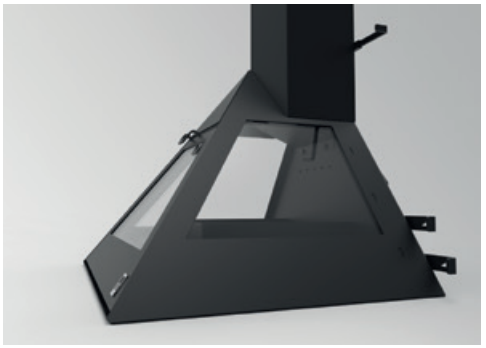

Système de régulation d'air primaire et secondaire.
Primary and secondary air control system.

DELTA

CUBE

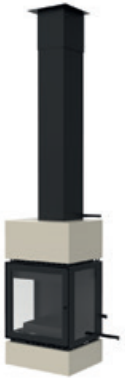

De faible encombrement et se mariant avec tous les styles, ce modèle est disponible en peinture laquée, teinte au choix dans le nuancier RAL.

Small footprint in harmony with all styles, Cube is available in lacquer, stain painting RAL, at the choice of customer.

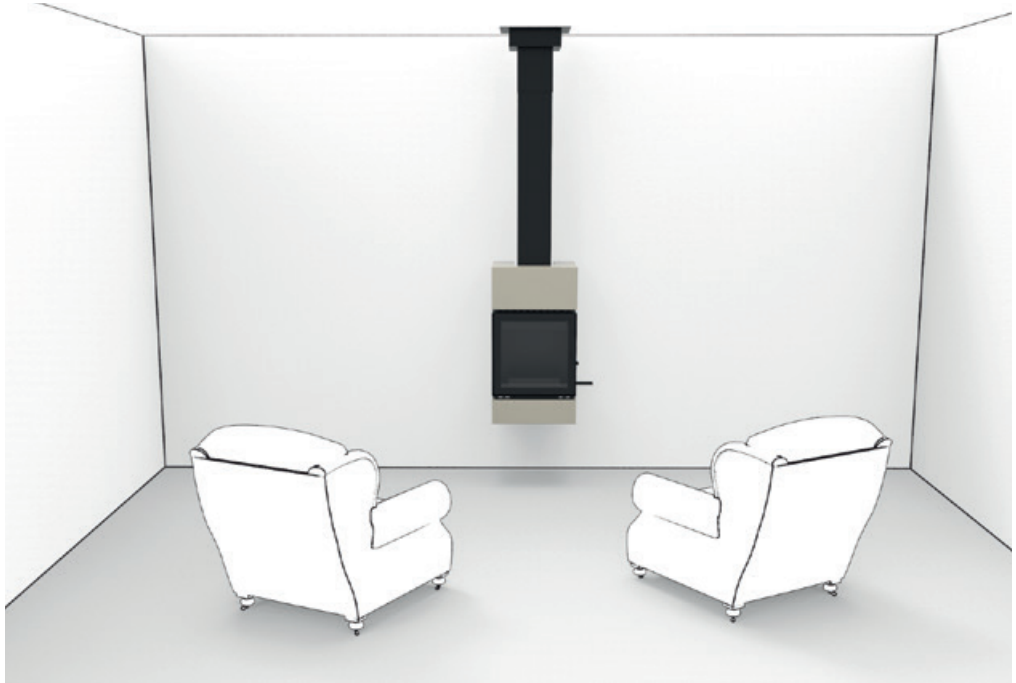

Teinte RAL au choix.
RAL colour at the choice.

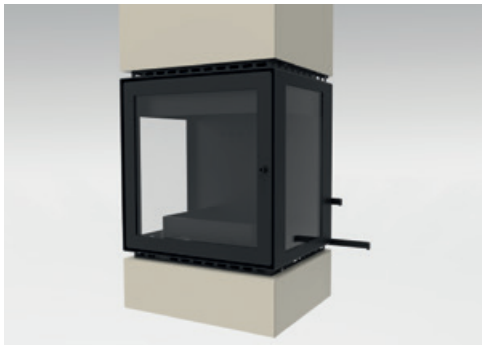

Vision du feu sur 3 côtés.
Fire view on 3 sides.

CUBE

GEMA

CENTRALE

Dans sa version centrale, la Gema, avec ses deux verres fixes et sa porte vitrée offrent une vision du foyer à 360°.

In its suspended central version, Gema offer a 360 degrees spectacular view.

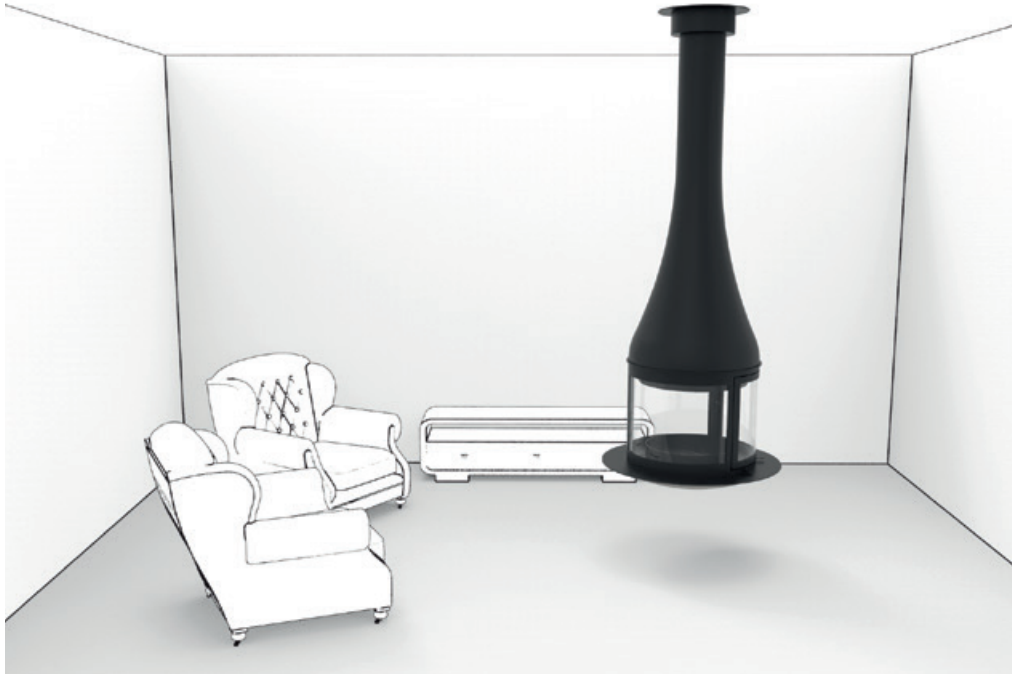

Charnières de porte invisibles.
Invisible door hinges.

Système d'ouverture de porte discret.
Discreet door opening system.

GEMA

CENTRALE

GEMA

MURALE

Les deux portes vitrées sans montant offrent le spectacle de la flamme sur une ouverture de 215º, inédit pour un foyer mural.

The two glass door without vertical frame offer the show of flame on 215 degrees view, unpublished for a wall model.

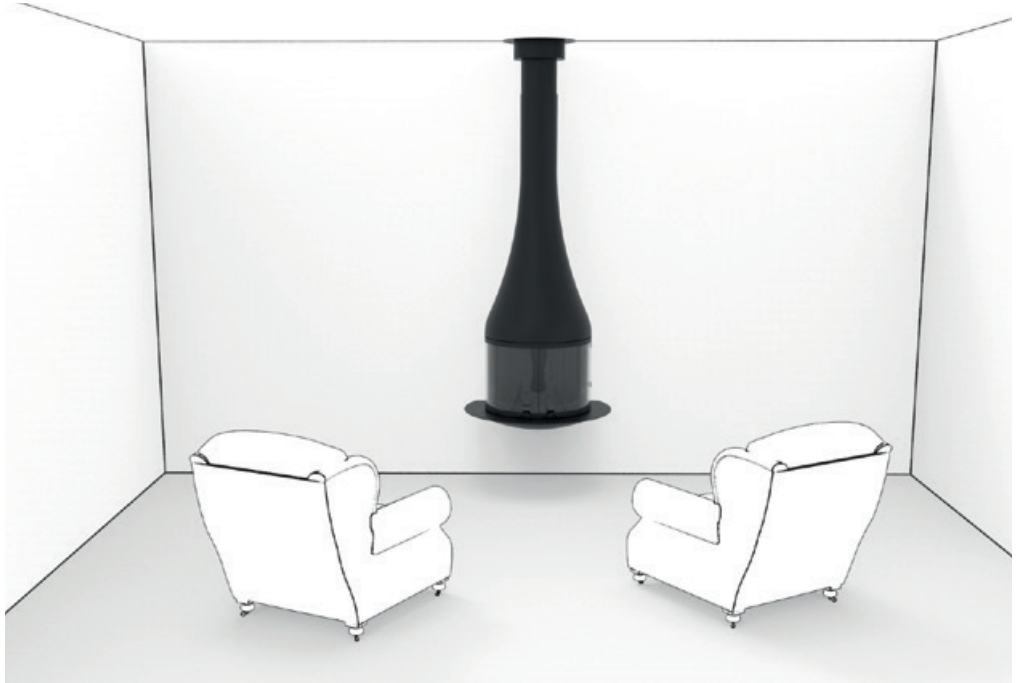

Jonction des portes sans montant vertical.
Junction of the doors without vertical frame.

Vision panoramique du foyer.
Panoramic view of the fire.

GEMA

MURALE

ESSE

Modèle ultra contemporain, réalisé en inox, vitrine du savoir-faire de CL Design en matière de créations sur mesure. Ce modèle peut séparer une grande pièce pour offrir de part et d'autre deux espaces de vie. Ne fonctionne qu'au gaz ou au bioéthanol. Existe également en acier, finition peinture laquée, teinte RAL au choix.

Ultra-contemporary style, made in stainless steel 304, showcase the expertise of CL Design for custom creations. Available only with gas or bioethanol burners. Exist also in lacquered finish paint, RAL colour chosen by the client.

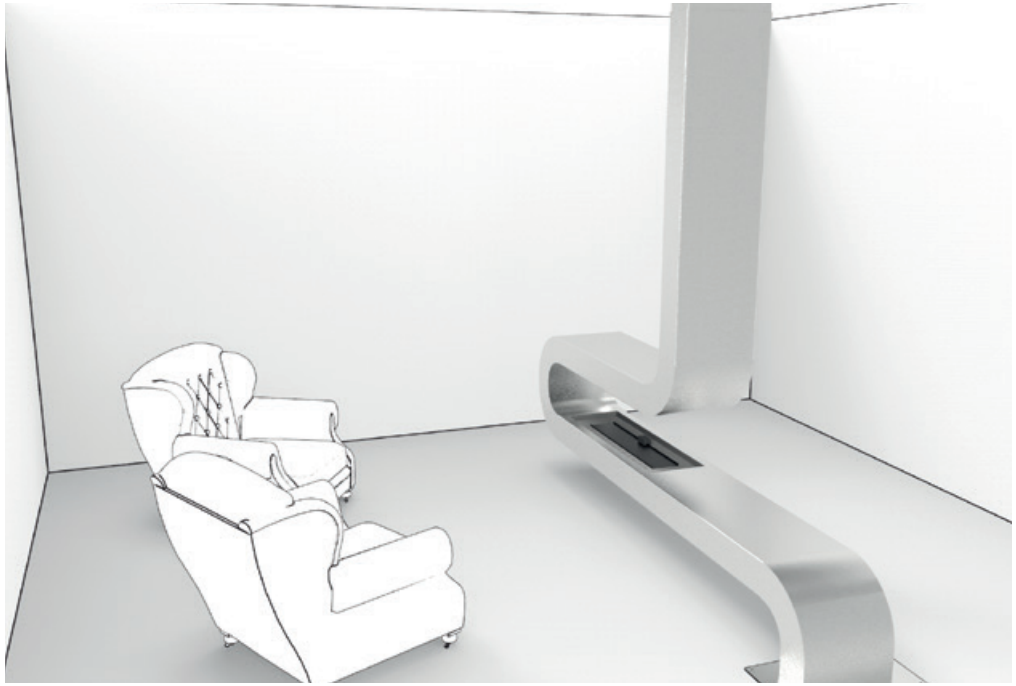

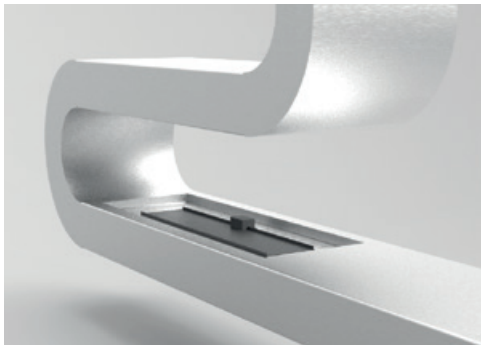

Brûleur gaz avec télécommande.
Gas burner with remote control.

Un design fin et épuré.
A Slim and sleek design.

ESSE

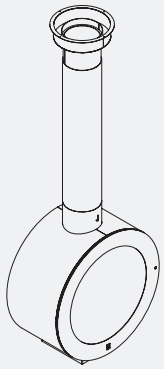

O'MIN

CENTRALE

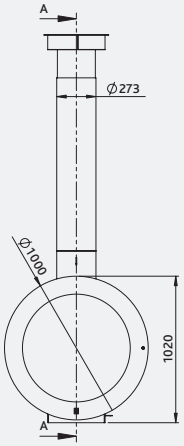

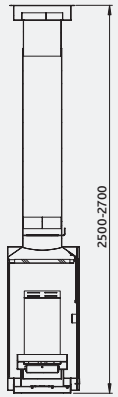

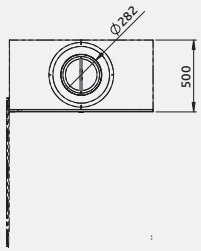

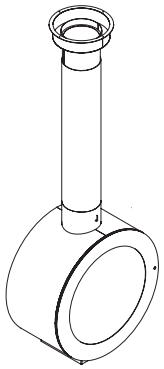

O'MIN

FRONTALE

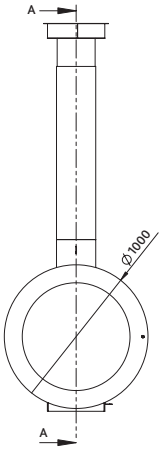

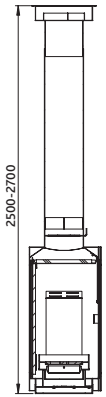

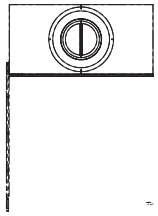

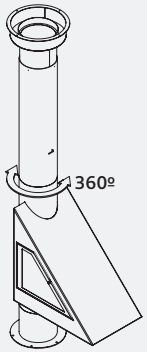

FLAG

CENTRALE

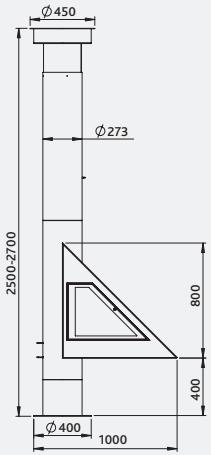

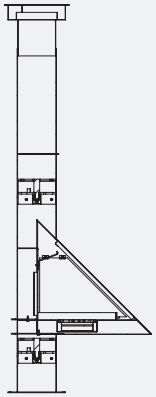

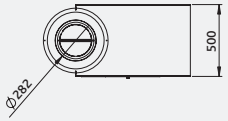

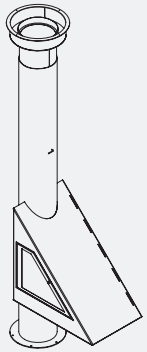

FLAG

FRONTALE

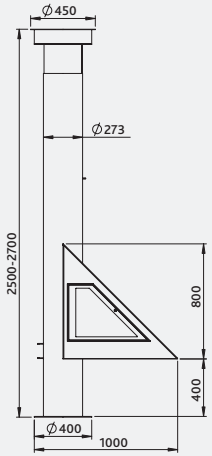

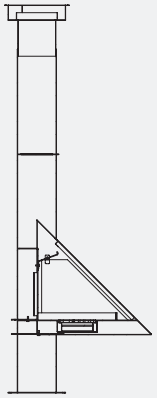

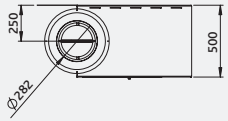

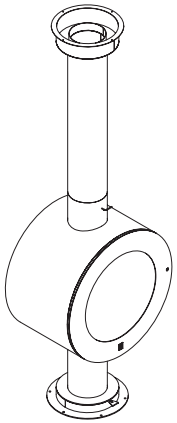

O'800

CENTRALE

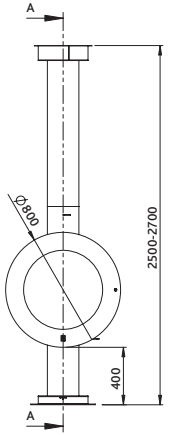

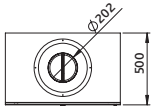

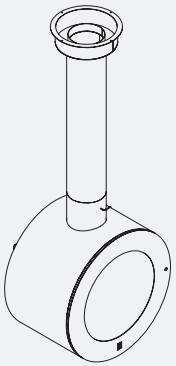

O'800

MURALE

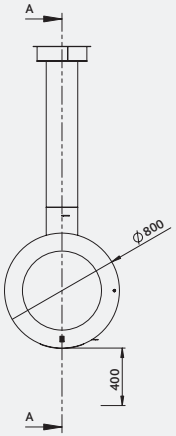

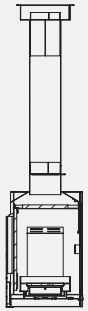

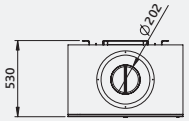

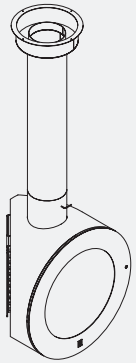

O'800

D'ANGLE

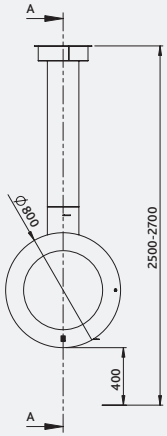

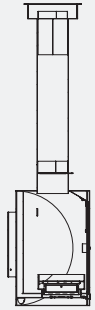

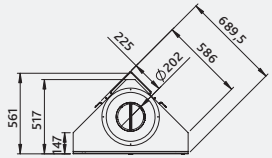

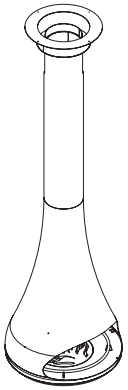

FUSION

CENTRALE

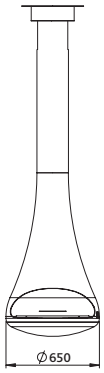

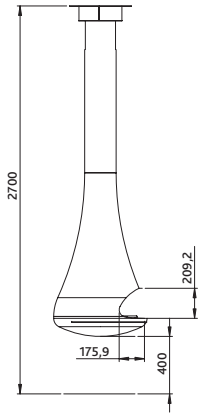

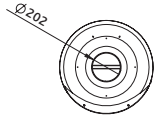

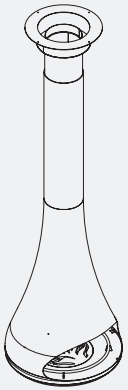

FUSION

MURALE

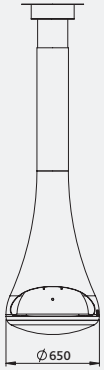

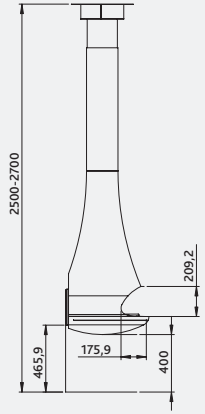

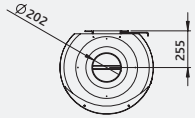

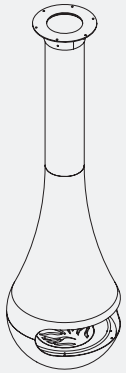

PERLA

CENTRALE

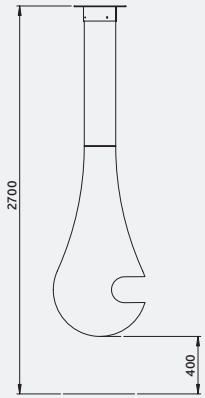

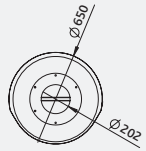

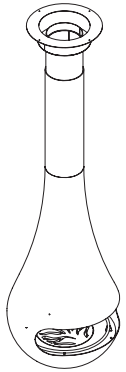

PERLA

MURALE

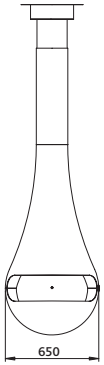

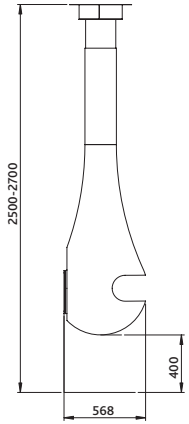

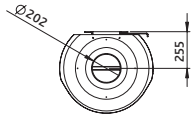

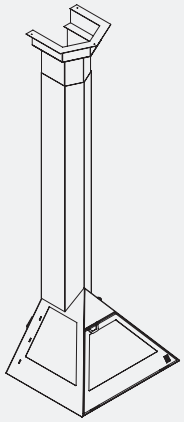

DELTA

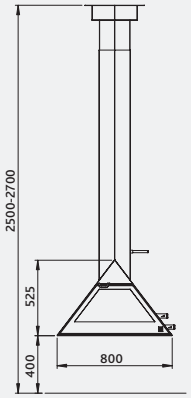

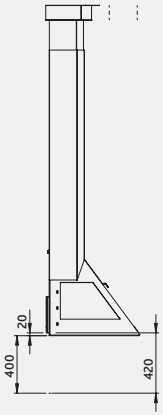

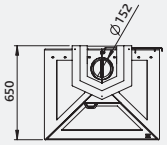

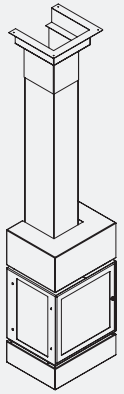

CUBE

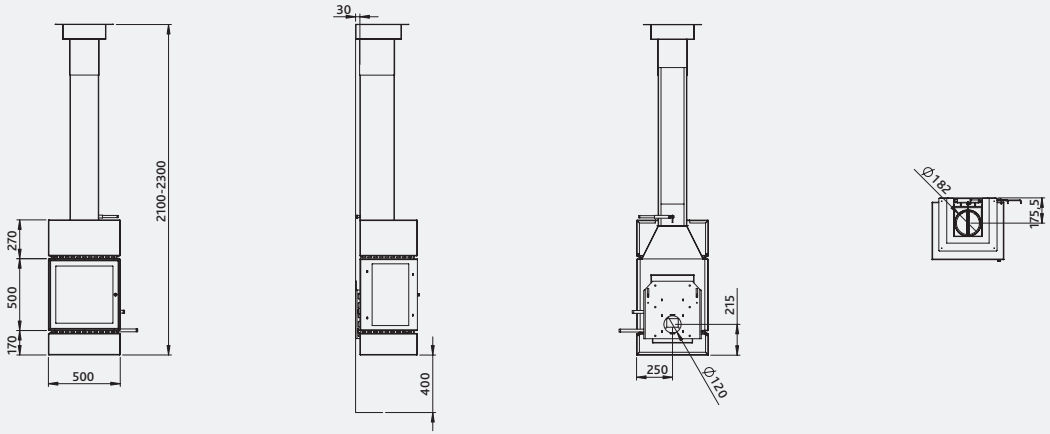

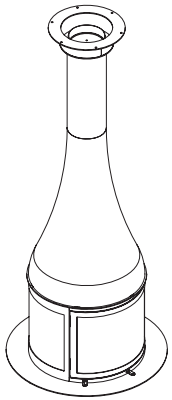

GEMA

CENTRALE

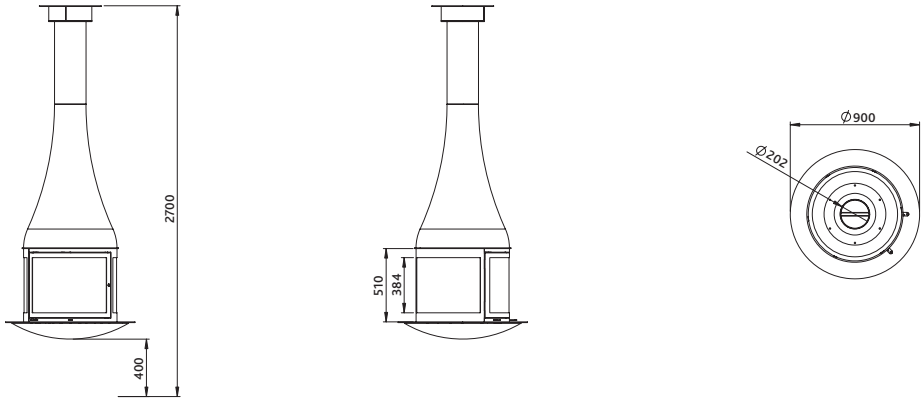

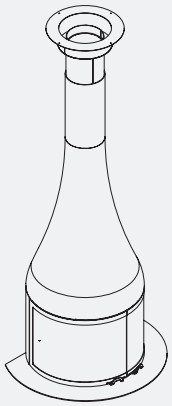

GEMA

MURALE

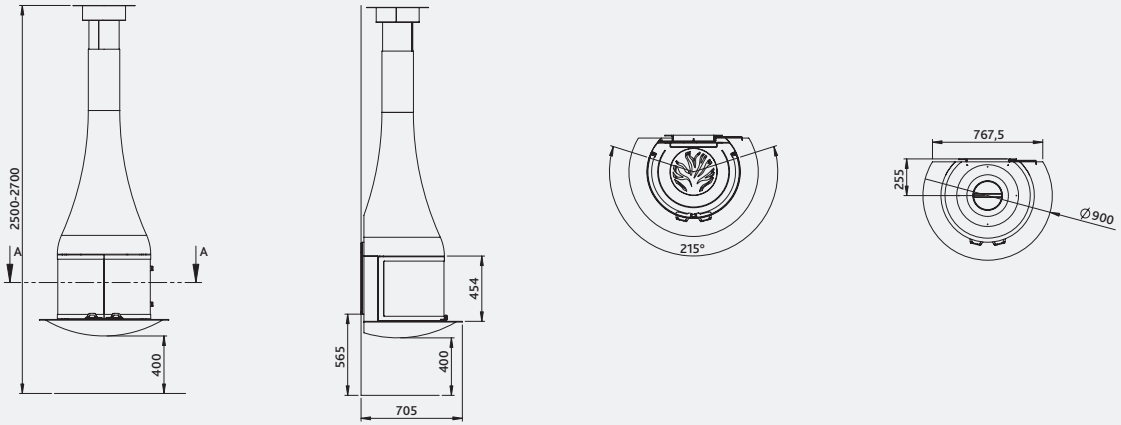

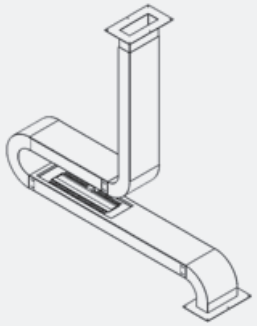

ESSE

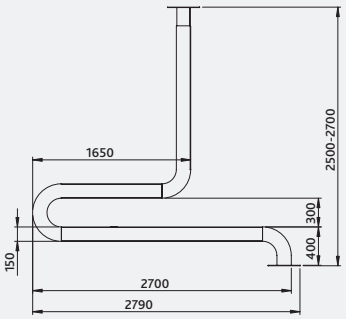

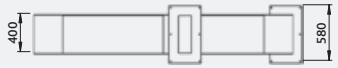

Toujours en quête d'améliorations, CL Design se réserve le droit de modifier ses modèles sans préavis.
Always looking for improvements, CL Design reserves the right to modify its models without notice.

C.L. Diseños Industriales Vic S.L.
Pol. Ind. Mas Gali
C/ Barcelona 9-11,
08503 Gurb / Barcelona
contact@cldi-vic.es

Philippe CORNU
p.cornu@cldi-vic.es
(+33) 680 57 84 72

www.cl-design.es